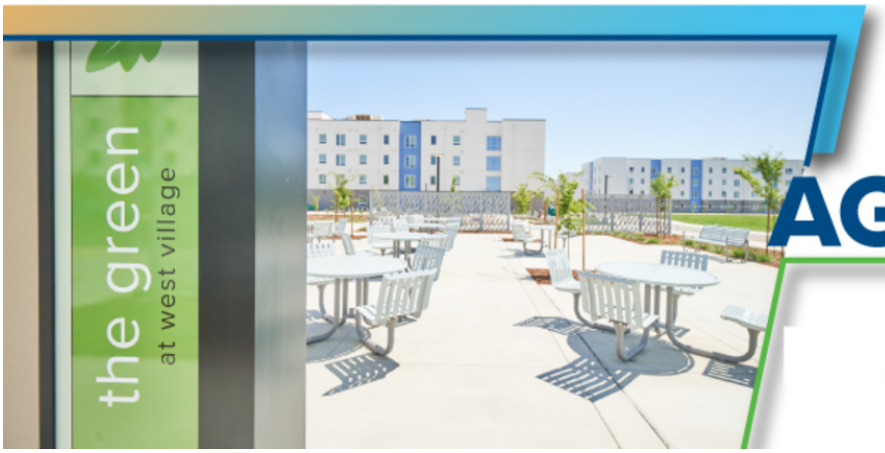

AGGIE READER

The Green and Apartments

Nov 7: Daylight Savings Ends

Nov 11: Veteran's Day
(University Holiday)

Nov 8-11: ASUCD Election Voting

Nov 25 & 26: Thanksgiving
(University Holiday)

Dec 6-10: Final Exams

In This Issue

Housing and Dining Announcements
Housing Programs
Dining Programs
Campus Programs and Announcements
Student Job Opportunities

HOUSING AND DINING ANNOUNCEMENTS

Community Advisor Recruitment for 2022-2023 staff is live Friday, November 5!!!

Information Sessions

Learn how to become a student leader as a Community Advisor on campus.

Monday, November 8

7:00-8:00pm

The Green Community Center

Cuarto Multi-Purpose Room

Tuesday, November 9

5:30-6:30pm

Thompson Main Lounge

Wednesday, November 10

3:30-4:30pm

Olive Main Lounge

Friday, November 12

1:00-2:00pm

Live Q&A on Zoom - Register for this session here

Thursday, December 2

3:30-4:30pm

The Green Community Center

Cuarto Multi-Purpose Room

Wednesday, December 8

5:30-6:30pm

The Green Community Center

7:00-8:00pm

Olive Main Lounge

For more information including job description and application instructions please go to https://housing.ucdavis.edu/employment/student-opportunities/ *(on or after Nov. 5)*

HOUSING PROGRAMS

Events free and open to all Student Housing and Dining Services residents

---

Compost your pumpkins

Now that Halloween is over, don't let your pumpkin rot and go to waste. Put your pumpkins in your buildings compost bin. View the waste diversion guide for your building to find the location of your closest compost collection bin.

Volunteer Hours at the Resident Garden at Segundo

Looking to get hands on gardening experience, learn more about growing plants, and de-stress? Get involved with the Resident Garden at Segundo! The Resident Gardens are open to all Students Housing residents. No prior experience or tools necessary!

Get involved by dropping the Resident Garden at Segundo (check out the map online) by Fall Quarter open volunteer hours anytime **Mondays or Thursdays between 2:00 - 4:30pm**. Volunteer hours are weather permitting.

Sign-up for the weekly Sustainability & Nutrition newsletter

Written by students, for students living with Student Housing and Dining Services

Sign-Up Here!

RESIDENTIAL ACADEMICS

RESIDENTIAL ACADEMIC PRESENTS

SCHEDULING 101

Pass time for Winter Quarter is coming up, log into Schedule Builder and check your pass time. Write it in your calendar and set a reminder on phone. Do not forget!

Find Open Courses

- Check **GE credits, drop period**, and **create multiple schedules**
- Use the list view option to see your weekly calendar
- **Leave space** in your calendar for free time, study time, and Office hours
- If you can not register for class(es) look for **fillers** until you can register in Pass two
- Remember you need **at least 12** units to receive financial aid

WAITLIST

- Be patient but remember waitlist courses **do not count as your registered units**
- Departments have the ability to add a class/section if there is a large waitlist depending on TA availability so be on the look out for emails with any news

Feel free to reach out to your Peer Mentor, or email us at **reshallacademics@ucdavis.edu**

Schedule a 1:1 with your residential peer mentor to go over how to navigate these tools and for advice on managing course work. or something like that

DINING PROGRAMS

Grilled Cheese and Tomato Soup

at Sage Street Market | Cafe

Available beginning Monday, November 1

**While Supplies Last*

Come support sustainability with a delicious bowl of creamy tomato soup with a hint of basil. Made with organic tomatoes from UC Davis Russell Ranch. Rich and smooth flavor served with grilled cheese, perfect for dipping. Enjoy this farm-to-table, comfort classic, at sage St. Cafe starting Monday, November 1.

For a Limited Time Only - Ribwich

at Spokes

Available beginning Monday, November 1

**While Supplies Last*

A hearty sandwich loaded with BBQ Ribs, pickles, and crunchy onions, served on a toasted potato bun.

CAMPUS PROGRAMS AND ANNOUNCEMENTS

Financial Aid and Scholarships FAFSA/Dream Act Pop-Up Nights

Need help completing your FAFSA or CA Dream Act application? We are hosting several nights where you can come get help. Financial Aid professionals will be available!

- Thursday, November 4: Virtual Event from 6-8 pm
- Tuesday, February 15: Virtual Event from 6-8 pm
- Wednesday, February 16: Virtual Event from 6-8 pm
- Thursday, February 17: Virtual Event from 6-8 pm

Eventbrite Registration link: https://www.eventbrite.com/e/fafsadream-act-application-pop-up-nights-registration-183561937697

UC Davis Sustainability

https://sustainability.ucdavis.edu/

Wednesday
November 3rd

6:00 P.M. TO
7:30 P.M.

Meeting Room 1
in the ARC

ASUCD
SSCF

FALL 2021 NETWORKING EVENT

READY? / SET . . . / CONNECT!

If you've been struggling to find your niche or exploring your options to see what sustainable green jobs look like, this event is for you!

We are bringing in professionals from a wide variety of occupations to come chat with students and provide insight on their fascinating fields.

A few featured professions:

- Transportation planning
- Community outreach & engagement
- Community development
- Environmental policy
- Environmental science
- Program management

QUICK PROFESSIONAL INTROS

SMALL GROUP LIGHTNING ROUNDS

FORM ALSO ACCESSIBLE ON INSTAGRAM BIO

UC DAVIS
·SSCF·

QUESTIONS? CONTACT US AT:
IG: ASUCD.SSCF
EMAIL: SSCF@ASUCD.UCDAVIS.EDU

Reserve your spot by October 27. Space is limited and spots are first come, first served.

Student Sustainability Career Fair Committee, ASUCD

sscf@asucdd.ucdavis.edu

ASUCD

https://elections.ucdavis.edu/

ASUCD

https://sunsetfest.ucdavis.edu/

UCDAVIS
Transfer and Reentry Center

Transfer and Reentry Center | 1210 Dutton Hall | (530) 752-2200
Office of Educational Opportunity and Enrichment Services
tarc@ucdavis.edu
trc.ucdavis.edu
@transferandreentrycenter
@trcucdavis

Don't have plans for **Saturday, November 6th?** Join the TRC peers for our ***Photo Scavenger Hunt!*** The event will start in front of Dutton Hall from ***1:00 - 3:00pm***. There is flexibility to make your own team and the opportunity to RSVP as a group or by yourself (peers will assist in making teams if needed.) The team that submits all the clues first, will get a prize. Don't miss out on this opportunity to get more familiar with campus resources and interact with other transfer students!

Transfer and Reentry Center

https://trc.ucdavis.edu/

UC Davis Student Affairs needs your input on university marketing and communications efforts. We want to hear from you about what's working, what isn't and how we can improve your experience. Join us for a casual and candid chat at a student focus group on campus on one of the following times:

Wednesday, November 17 from 12-1 p.m.
Wednesday, November 17 from 1-2 p.m.

Students who participate in the focus group will get a $10 CoHo gift card. Space is limited to 14 participants each session. If you would like to participate, please complete this google form **by November 5**.

Student Affiars Marketing and Communications

Peace, Love and Bicycles: Biking tips for the rainy season

Rain is a welcome sight and for many cyclists, a favorite seasonal event! Bicycle Program Coordinator and our resident bike expert, Jeff Bruchez, shares his favorite tips to get you (and your bike) through these rainy months. Read the article here.

Transportation Services

https://taps.ucdavis.edu/

Local Discounts for UC Davis Students and Parents

We're partnering with the Davis Chamber of Commerce to bring all parents and students discounts at local businesses throughout the quarter. Just show the discount on their website or print out discount to save!

- **Woodstock's Pizza** - 15% off Dine in or Carry Out
- **Sudwerk Brewing** - 10% off
- **Davis Creamery** - Buy 1 scoop, get 1 free
- **Davis Cards and Games** - 10% off Board Games

- **Davis Farmers Market** - $1 off any Davis Farmer's Market Merchandise purchased at Market Shed
- **European Wax Center** -10% off
- **Steve's Pizza** - Any large specialty Pizza for $21.99 & Free 10" breadsticks with purchase of any large pizza at Menu Price
- **Upper Crust Baking** - 10% off house-made baked goods or free salad with purchase on pizza night

You can access the website and view all of the discounts at: https://www.davischamber.com/uc-davis-parents--students.html. You will need to enter the code "Alumni2021" in order to access the website. **Offer Valid Through 12/31/21**

Student Alumni Association and UC Davis Athletics

STUDENT JOB OPPORTUNITIES

Want to work for Student Housing and Dining Services? Check out our student employment webpage or Handshake for the latest opportunities. Check back frequently, we're hiring year round!

Dining Services

Come join our exciting Dining Services team! Besides getting paid, we offer flexible work hours to fit your schedule, teach you basic service skills, and you'll receive free food when at work! Learn marketable skills that you can use after graduation.

Logistics Crew Member

Handshake: 4758382

Food Service Worker

Handshake: 4441729

Shift Leader

Handshake: 4367473

Guest Services Supervisor

Handshake: 4361043

Logistics Supervisor

Handshake: 4704427

Campus Positions

Unitrans Transit Driver

Click here for more information or to apply

Apply on Handshake

More information:
police.ucdavis.edu/aggie-host/join
Questions?
Contact *eamoron@ucdavis.edu*

UCDAVIS | POLICE DEPARTMENT

Quick Links

Aggie Reader Archive

Quarter Dates and Deadlines

Residence Hall Dates and Deadlines

Student Housing and Dining Services

Share this email:

Manage your preferences | **Opt out** using **TrueRemove**™
Got this as a forward? **Sign up** to receive our future emails.
View this email **online**.

UC Davis One Shields Ave.
Davis, CA | 95616 US

This email was sent to .
To continue receiving our emails, add us to your address book.

Subscribe to our email list.